Baptism Easy Flute Intro

To be played as the introduction to "Baptism" from page 100 of *The Children's Songbook*
published by The Church of Jesus Christ of Latter-day Saints

Mabel Jones Gabbott
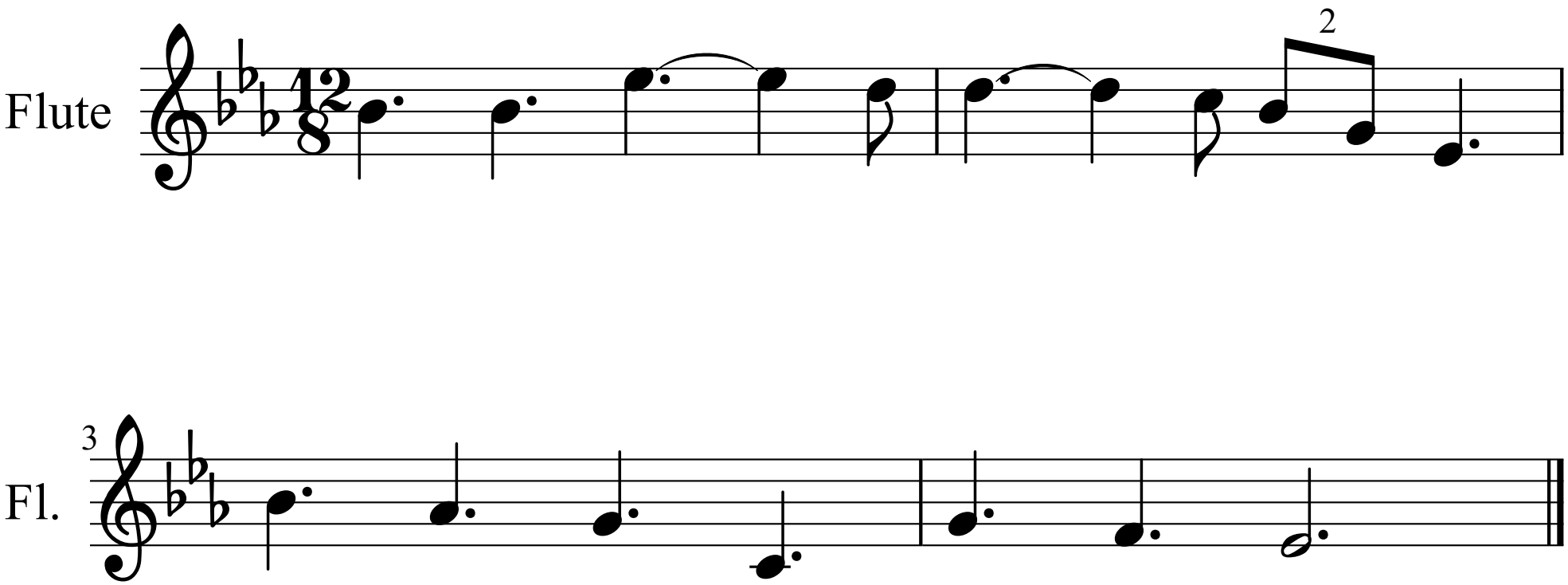
Crawford Gates